

APPROVED JURISDICTIONAL DETERMINATION FORM
U.S. Army Corps of Engineers

This form should be completed by following the instructions provided in Section IV of the JD Form Instructional Guidebook.

SECTION I: BACKGROUND INFORMATION

A. REPORT COMPLETION DATE FOR APPROVED JURISDICTIONAL DETERMINATION (JD): FEB 14 2019

B. ST PAUL, MN DISTRICT OFFICE, FILE NAME, AND NUMBER: Tailwaggers Doggy Daycare Development, Village of Bellevue (Wetland 1) / 2019-00275-JLK

C. PROJECT LOCATION AND BACKGROUND INFORMATION:

State: Wisconsin County/parish/borough: Brown City: Bellevue

Center coordinates of site (lat/long in degree decimal format): Lat. 44.474353° N, Long. -87.989064° E.

Universal Transverse Mercator: Zone 16

Name of nearest waterbody: Unnamed Tributary of the East River

Name of watershed or Hydrologic Unit Code (HUC): Lower Fox (04030204)

☒ Check if map/diagram of review area and/or potential jurisdictional areas is/are available upon request.

☐ Check if other sites (e.g., offsite mitigation sites, disposal sites, etc...) are associated with this action and are recorded on a different JD form.

D. REVIEW PERFORMED FOR SITE EVALUATION (CHECK ALL THAT APPLY):

☒ Office (Desk) Determination. Date: February 13, 2019

☐ Field Determination. Date(s):

SECTION II: SUMMARY OF FINDINGS

A. RHA SECTION 10 DETERMINATION OF JURISDICTION.

There are no "navigable waters of the U.S." within Rivers and Harbors Act (RHA) jurisdiction (as defined by 33 CFR part 329) in the review area.

B. CWA SECTION 404 DETERMINATION OF JURISDICTION.

There are no "waters of the U.S." within Clean Water Act (CWA) jurisdiction (as defined by 33 CFR part 328) in the review area.

1. Waters of the U.S.: N/A

2. Non-regulated waters/wetlands (check if applicable):¹

- ☒ Potentially jurisdictional waters and/or wetlands were assessed within the review area and determined to be not jurisdictional. Explain: The review area contains one aquatic resource (labeled as Wetland 1 on Figure) that is a ditch constructed in uplands prior to 2008. Review of site photos indicate this ditch does not convey a relatively premanent flow. In accordance with the preamble to the 1986 Corps Regulations (33 CFR Parts 320-330), the Corps does not generally consider the following waters to be waters of the United States; non-tidal drainage ditches excavated on dry land. Further clarification is provided in the December 2, 2008 Revised Guidance on Clean Water Act Jurisdiction following the Supreme Court Decision in *Rapanos v. U.S.* and *Carabell v. U.S.* issued jointly by the Corps and EPA which indicates that ditches excavated wholly in and draining only uplands and do not carry a relatively permanent flow are not waters of the United States.

SECTION III: CWA ANALYSIS

A. TNWs AND WETLANDS ADJACENT TO TNWs: N/A

B. CHARACTERISTICS OF TRIBUTARY (THAT IS NOT A TNW) AND ITS ADJACENT WETLANDS (IF ANY): N/A

C. SIGNIFICANT NEXUS DETERMINATION: N/A

D. DETERMINATIONS OF JURISDICTIONAL FINDINGS. THE SUBJECT WATERS/WETLANDS ARE (CHECK ALL THAT APPLY): N/A

E. ISOLATED [INTERSTATE OR INTRA-STATE] WATERS, INCLUDING ISOLATED WETLANDS, THE USE, DEGRADATION OR DESTRUCTION OF WHICH COULD AFFECT INTERSTATE COMMERCE, INCLUDING ANY SUCH WATERS (CHECK ALL THAT APPLY): N/A

¹ Supporting documentation is presented in Section III.F.

F. NON-JURISDICTIONAL WATERS, INCLUDING WETLANDS (CHECK ALL THAT APPLY):

- ☐ If potential wetlands were assessed within the review area, these areas did not meet the criteria in the 1987 Corps of Engineers Wetland Delineation Manual and/or appropriate Regional Supplements.
- ☐ Review area included isolated waters with no substantial nexus to interstate (or foreign) commerce.
 - ☐ Prior to the Jan 2001 Supreme Court decision in "*SWANCC*," the review area would have been regulated based solely on the "Migratory Bird Rule" (MBR).
- ☐ Waters do not meet the "Significant Nexus" standard, where such a finding is required for jurisdiction. Explain:
- ☒ Other (explain, if not covered above): **The review area contains one ditch (totaling 0.06 acre) constructed in uplands that does not convey a relatively permanent flow.**

Provide acreage estimates for non-jurisdictional waters in the review area, where the sole potential basis of jurisdiction is the MBR factors (i.e., presence of migratory birds, presence of endangered species, use of water for irrigated agriculture), using best professional judgment (check all that apply):

- ☐ Non-wetland waters (i.e., rivers, streams): linear feet width (ft).
- ☐ Lakes/ponds: acres.
- ☐ Other non-wetland waters: acres. List type of aquatic resource: .
- ☐ Wetlands: acres.

Provide acreage estimates for non-jurisdictional waters in the review area that do not meet the "Significant Nexus" standard, where such a finding is required for jurisdiction (check all that apply):

- ☐ Non-wetland waters (i.e., rivers, streams): linear feet, width (ft).
- ☐ Lakes/ponds: acres.
- ☐ Other non-wetland waters: acres. List type of aquatic resource: .
- ☐ Wetlands: acres.

SECTION IV: DATA SOURCES.

A. SUPPORTING DATA. Data reviewed for JD (check all that apply - checked items shall be included in case file and, where checked and requested, appropriately reference sources below):

- ☒ Maps, plans, plots or plat submitted by or on behalf of the applicant/consultant: **NES Ecological Services Wetland Delineation 2019**
- ☒ Data sheets prepared/submitted by or on behalf of the applicant/consultant.
 - ☐ Office concurs with data sheets/delineation report.
 - ☐ Office does not concur with data sheets/delineation report.
- ☐ Data sheets prepared by the Corps:
- ☐ Corps navigable waters' study:
- ☒ U.S. Geological Survey Hydrologic Atlas:
 - ☒ USGS NHD data.
 - ☐ USGS 8 and 12 digit HUC maps.
- ☐ U.S. Geological Survey map(s). Cite scale & quad name:
- ☒ USDA Natural Resources Conservation Service Soil Survey. Citation: **Brown County**
- ☐ National wetlands inventory map(s). Cite name:
- ☒ State/Local wetland inventory map(s): **Wisconsin Wetland Inventory**
- ☐ FEMA/FIRM maps:
- ☐ 100-year Floodplain Elevation is: (National Geodetic Vertical Datum of 1929)
- ☒ Photographs: ☒ Aerial (Name & Date): **2019 Wetland Delineation Report**
or ☒ Other (Name & Date): **Ground level photos**
- ☐ Previous determination(s). File no. and date of response letter:
- ☐ Applicable/supporting case law:
- ☐ Applicable/supporting scientific literature:
- ☐ Other information (please specify):

B. ADDITIONAL COMMENTS TO SUPPORT JD:

ATTENTION!
DOWNLOADED PLANS ARE NOT SCALEABLE, NEITHER THE
OWNER OR THE ENGINEER SHALL BE HELD RESPONSIBLE
FOR THE SCALE OR PRINT QUALITY OF DOWNLOADED PLANS.
ONLY PRINTED PLANS FROM BLUE PRINT SERVICE CO., INC.
SHALL BE CONSIDERED TO BE SCALEABLE PLANS.

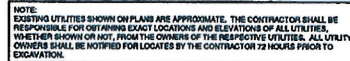

NOTE:
ALL EROSION CONTROL MEASURES SHALL
BE IN PLACE PRIOR TO CONSTRUCTION
AND SHALL CONFORM TO THE WISCONSIN
DEPARTMENT OF NATURAL RESOURCES
CONSTRUCTION SITE EROSION CONTROL
AND TECHNICAL STANDARDS.

SHT. NO.	DESCRIPTION
1	LOCATION MAPS AND INDEX TO DRAWINGS
2	EXISTING SITE CONDITIONS
3	SITE PLAN
4	UTILITY PLAN
5	GRADING AND EROSION CONTROL PLAN
6	POND DETAILS
7	MISCELLANEOUS DETAILS
8	MISCELLANEOUS DETAILS
9	EROSION CONTROL - INLET PROTECTION TYPES A, B, C AND D AND MISCELLANEOUS DETAILS
10	EROSION CONTROL - INLET PROTECTION TYPE D-HR AND TYPE D-M
11	EROSION CONTROL - DITCH CHECK DETAILS
12	EROSION CONTROL - SHEET FLOW DETAILS
L1	LIGHTING PLAN
L2	LANDSCAPING PLAN

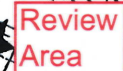

NO.	DATE	APPROV.	REVISION	NO.	DATE	APPROV.	REVISION	TAILWAGGERS DOGGY DAYCARE FOR FOX CITIES BUILDERS VILLAGE OF BELLEVUE BROWN COUNTY, WISCONSIN	LOCATION MAP AND INDEX TO DRAWINGS	DATE 01/07/19 FILE B10000 JOB NO. 100-001-0001	 Robert E. Lee & Associates, Inc. ENGINEERING, SURVEYING, ENVIRONMENTAL SERVICES 1250 CENTENNIAL CENTRE BOULEVARD HOBBY, MI 48106 800-667-5541 www.relee.com	SHEET NO. 1
-----	------	---------	----------	-----	------	---------	----------	--	------------------------------------	---	---	-----------------------



2019-00275-JLK (Figure 2 of 2)